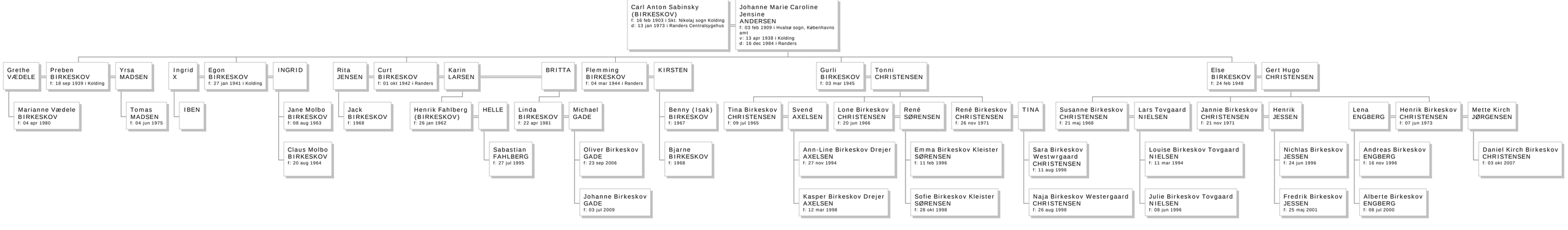Efterkommere af Carl Anton Sabinsky (Birkeskov)